

**ELEVAÇÃO LATERAL**  
ESCALA: 1/50

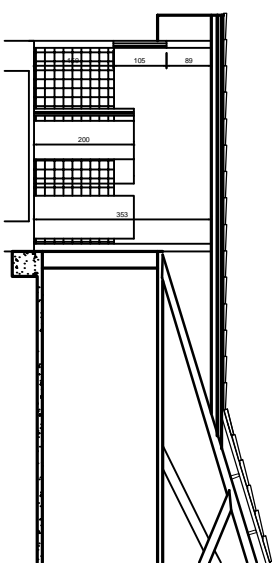

**CORTE AA**  
ESCALA: 1/50

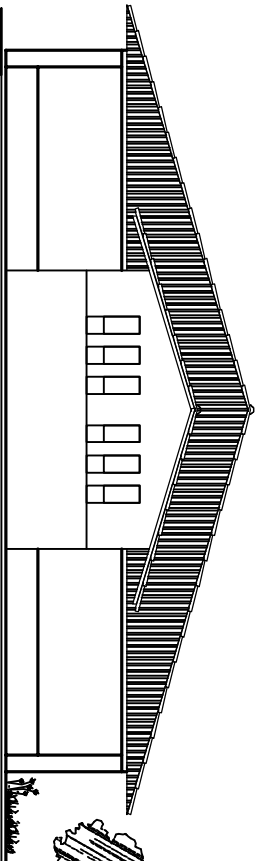

**FACHADA PRINCIPAL**  
ESCALA: 1/50

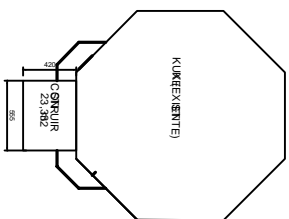

**IMPLANTAÇÃO**  
ESCALA: 1/200

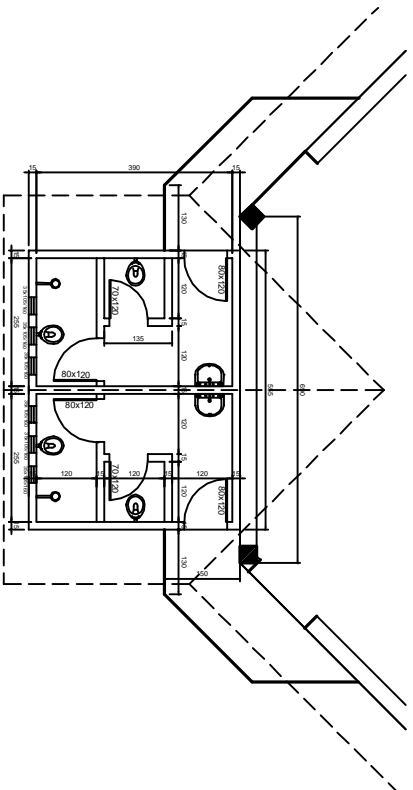

**ELEVAÇÃO LATERAL**  
ESCALA: 1/50

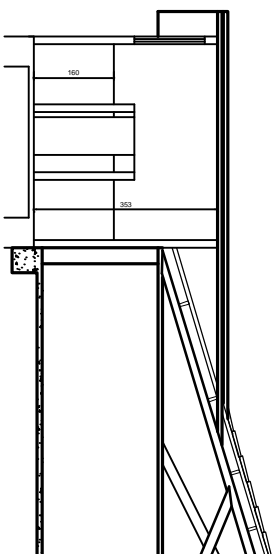

**CORTE BB**  
ESCALA: 1/50

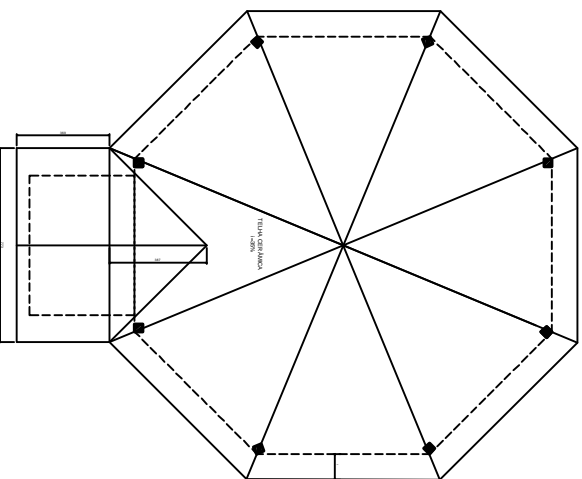

**COBERTURA**  
ESCALA: 1/100

**PROJETO  
ARQUITETÔNICO**

PROJETADE:

CAROLINA

14.06.2014

PROJETO DE: REFERÊNCIA ANA GIL, DE TRAVESSAMENTO

RESPONSÁVEL TÉCNICO:

CRISTIANO

PROJETO:

14.06.2014

**TÍTULO** SANTEAMENTO BÁSICO CONSTRUÇÃO DE SANITÁRIOS NO KUIKEX (CASA DE RELÍQUIA)

PROJETO DE:	PROJETO DE:	PROJETO DE:	PROJETO DE:
14.06.2014	14.06.2014	14.06.2014	14.06.2014
PROJETO DE:	PROJETO DE:	PROJETO DE:	PROJETO DE:
14.06.2014	14.06.2014	14.06.2014	14.06.2014