

C06= (20x30)

N= 2 Ø 5/16 C 4,00 m.

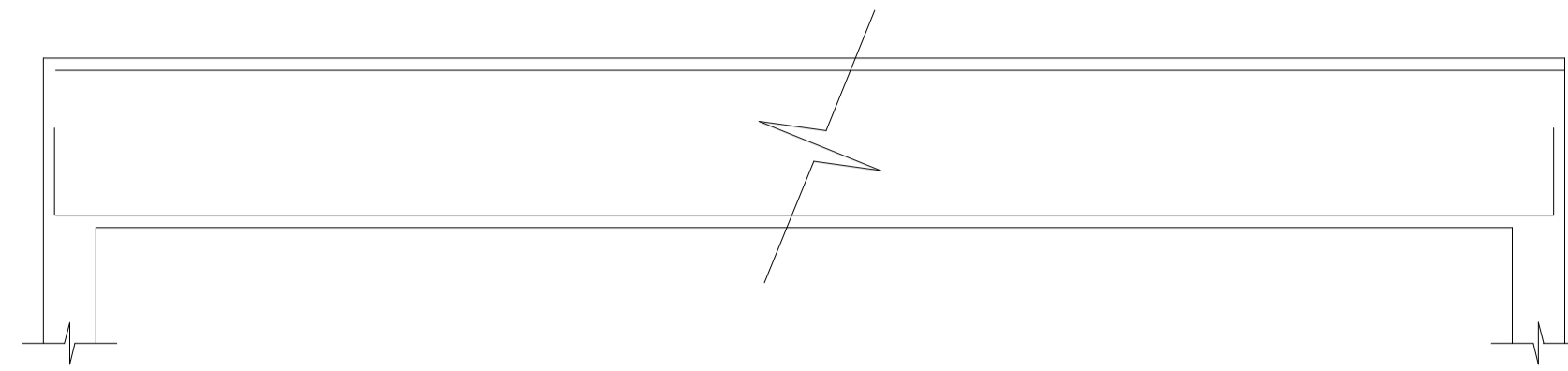
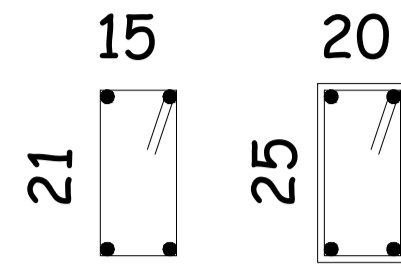

N= 2 Ø 3/8 C 4,00 m.

Nº= 26 # 5.0 cd 0,15 m C 0,85 m.

C12= (20x30)

N= 2 Ø 5/16 C 3,25 m.

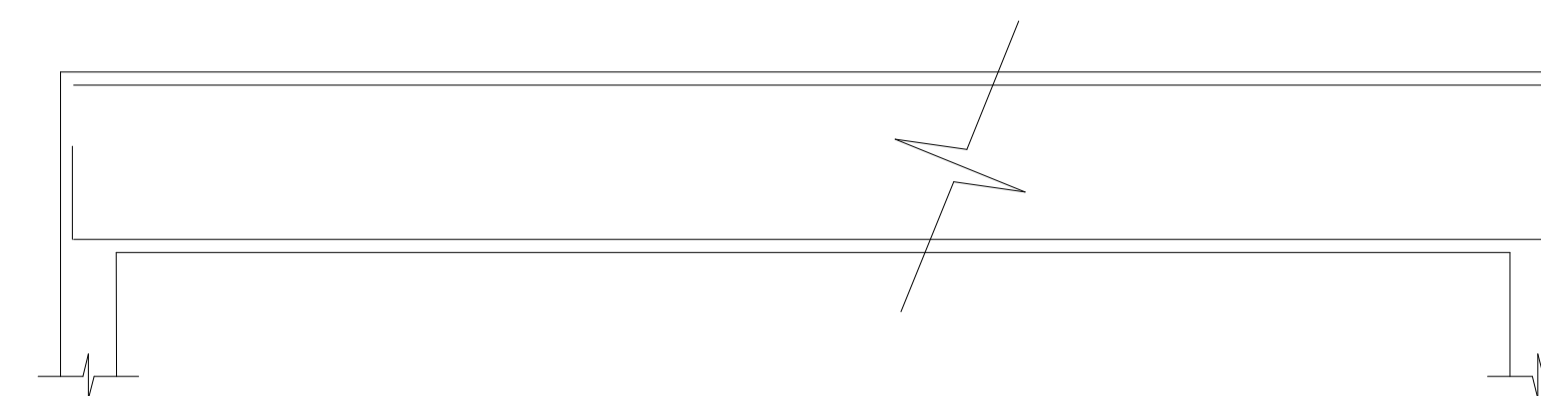
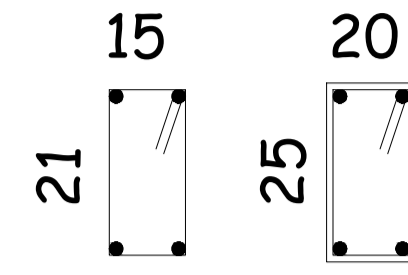

N= 2 Ø 3/8 C 3,25 m.

Nº= 21 # 5.0 cd 0,15 m C 0,85 m.

C08=C09=C13= (20x30)

N= 2 Ø 5/16 C 2,55 m.

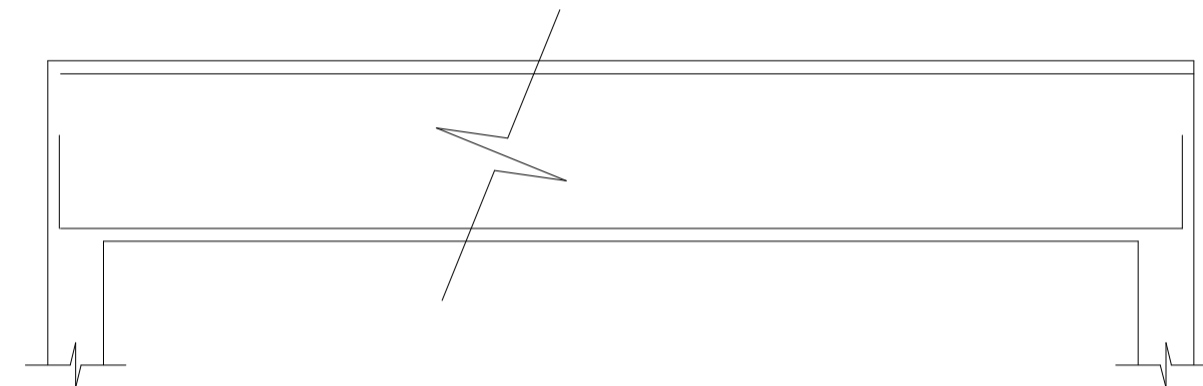
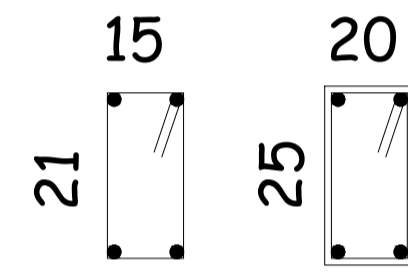

N= 2 Ø 3/8 C 2,55 m.

Nº= 17 # 5.0 cd 0,15 m C 0,85 m.

C14= (20x30)

N= 2 Ø 5/16 C 3,10 m.

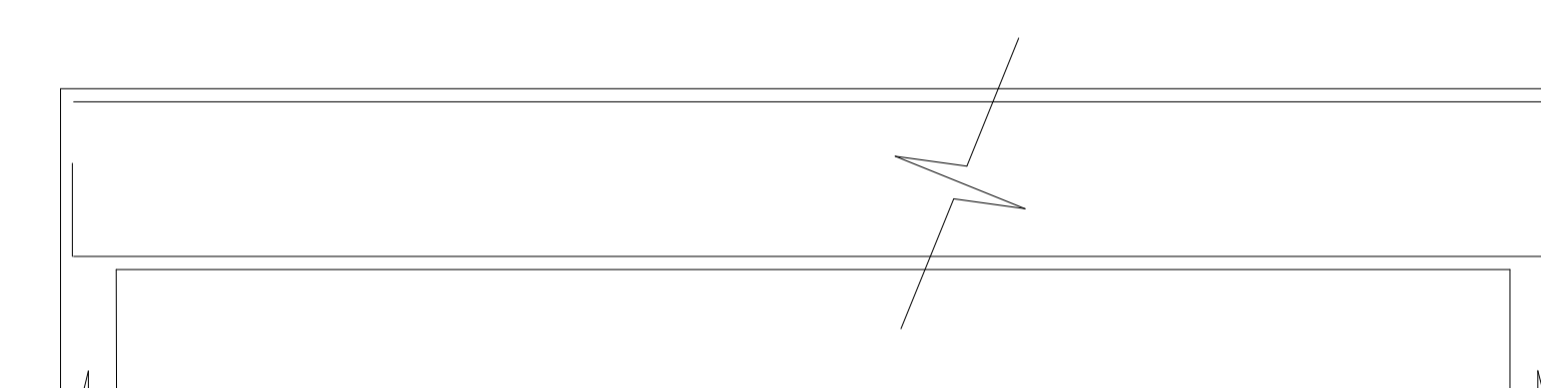
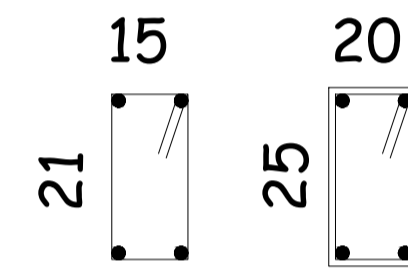

N= 2 Ø 3/8 C 3,10 m.

Nº= 20 # 5.0 cd 0,15 m C 0,85 m.

C11= (20x30)

N= 2 Ø 5/16 C 2,95 m.

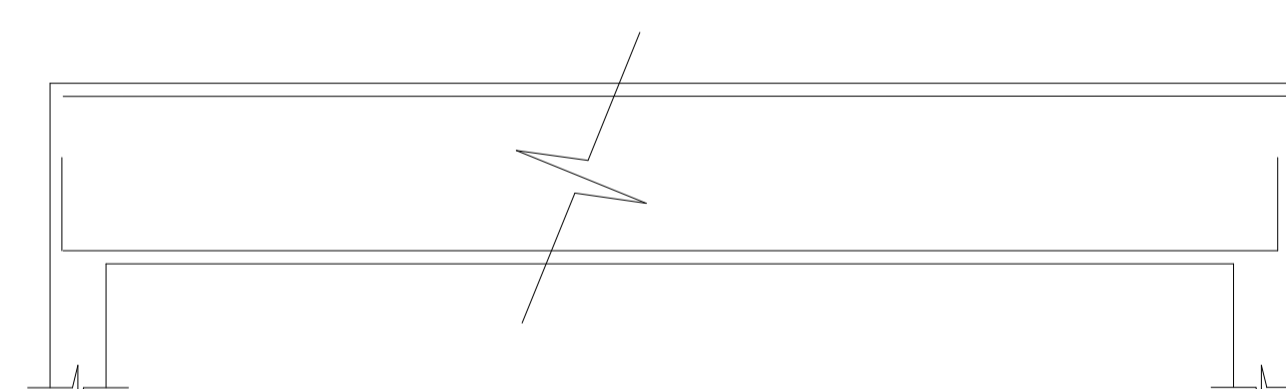
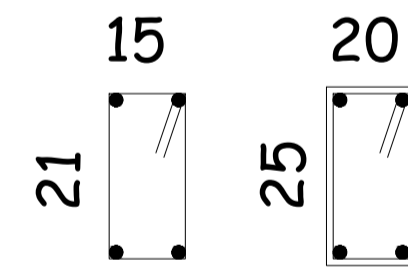

N= 2 Ø 3/8 C 2,95 m.

Nº= 19 # 5.0 cd 0,15 m C 0,85 m.

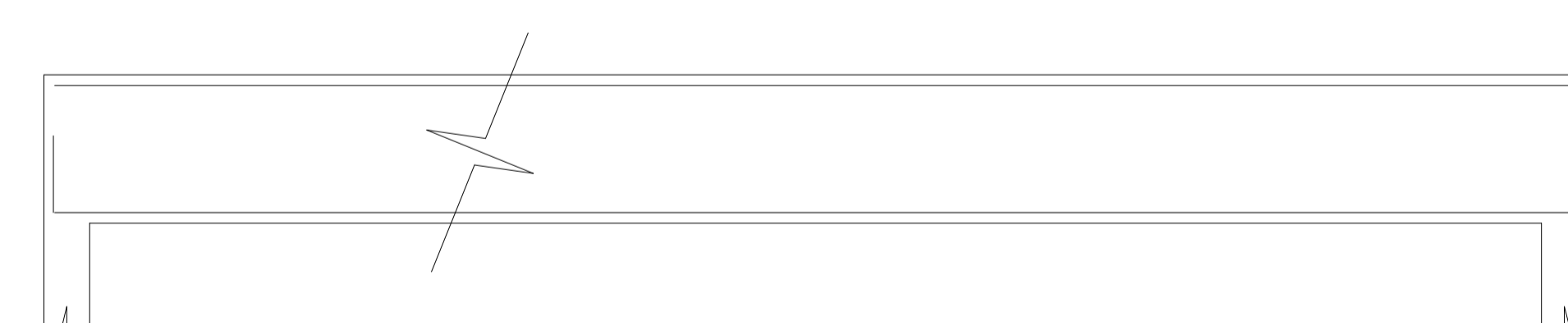
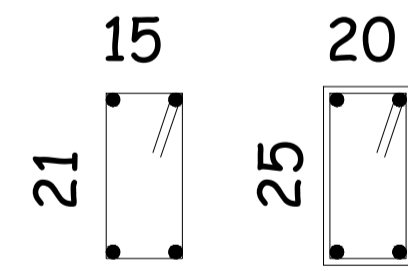

C15= (20x30)

N= 2 Ø 5/16 C 4,55 m.

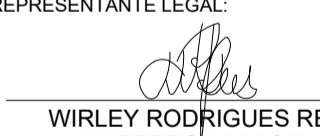

N= 2 Ø 3/8 C 4,55 m.

Nº= 30 # 5.0 cd 0,15 m C 0,85 m.

APROVAÇÃO PARA USO DOS SETORES DE FISCALIZAÇÃO			
CONTRATANTE PROPRIETÁRIO DO PROJETO		CONTRATANTE: MUNICÍPIO DE ITAPECERICA/MG CNPJ: 18.308.742/0001-44 ENDEREÇO: RUA VIGÁRIO ANTUNES, N.º 155, CENTRO - CEP: 35.550-000 TELEFONE: (37) 3341-8500	ASSINATURA DO PROPRIETÁRIO/ REPRESENTANTE LEGAL:  WIRLEY RODRIGUES REIS PREFEITO MUNICIPAL
CONTRATADA RESPONSABILIDADE TÉCNICA		CONTRATADA: ESCALA SOLUÇÕES EM EM PROJETOS EIRELI-ME CNPJ: 28.169.056/0001-93 ENDEREÇO: RUA JUSSARA, N.º 196, LOJA 3 CENTRO - CEP: 35.604-000 TELEFONE: (37) 99136-7091	ASSINATURA DO RESPONSÁVEL TÉCNICO:  THÂMILA ISRAEL DOS REIS ENGENHEIRA CIVIL - CREA 162.450/D
PROJETO CADASTRO TÉCNICO	PROJETO ESTRUTURAL - COMPLEXO DO MERCADO MUNICIPAL (RESTAURANTE) ENDEREÇO: PRAÇA LINCOLN DA LUZ RIBEIRO MUNICÍPIO DE ITAPECERICA/MG		QUADRO DE ÁREAS ÁREA A SER CONSTRUÍDA: 140,12M² DATA: 20/10/2021 ESCALA: 1:50 FOLHA: COTAS: METROS
PEÇAS GRÁFICAS: DIMENSIONAMENTO DA FUNDAÇÃO - CINTAS			03/09